

The Baldwin

DETACHED HOUSE

4 BEDROOM

PLOTS: 6, 19*, 25, 27, 32*, 33, 63, 67, 68, 69*



Computer generated image is indicative of plots 6, 25, 27, 32, 68 & 69.

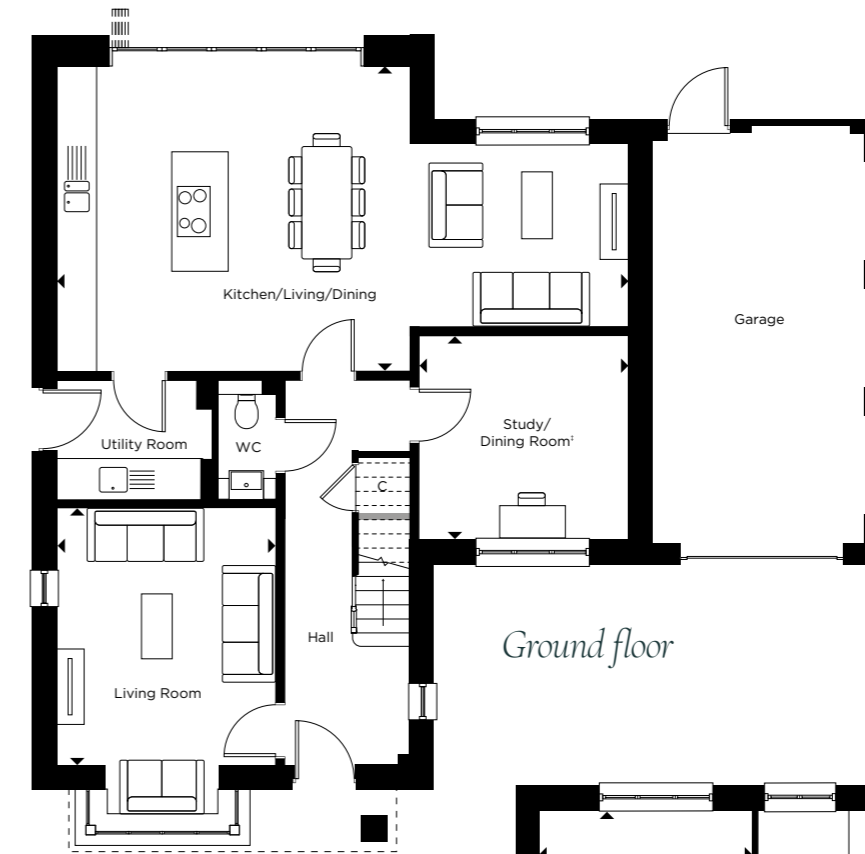

Ground floor

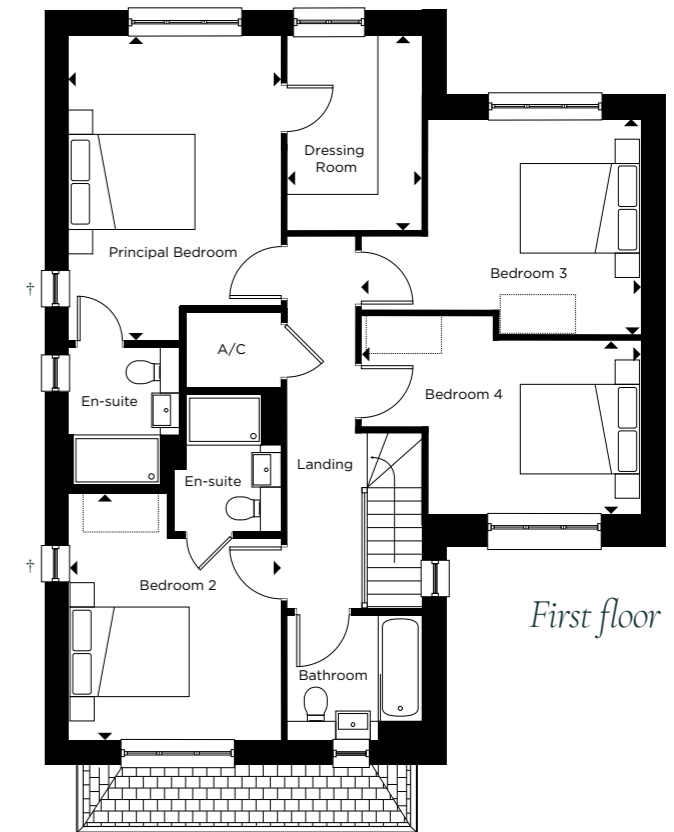

First floor

Ground floor

Kitchen/Living/Dining
9.10m x 4.85m | 29'8" x 15'9"

Living Room
4.15m x 3.50m | 13'6" x 11'5"

Study/Dining Room
3.30m x 3.25m | 10'8" x 10'6"

First floor

Principal Bedroom
4.85m x 3.35m | 15'9" x 10'9"

Bedroom 2
3.95m x 3.35m | 13'0" x 10'9"

Bedroom 3
4.45m x 3.40m | 14'6" x 11'1"

Bedroom 4
4.45m x 2.75m | 14'6" x 9'0"

Dressing Room
3.10m x 2.15m | 10'1" x 7'1"

A/C = Airing Cupboard | C = Cupboard | W = Wardrobe
----- = Indicative porch position | □ = Indicative wardrobe position

*Denotes handed plot. †Window does not apply to plot 68. *Dining room is dressed as a study for illustrative purposes. Brickwork to exterior applies to plots 33 & 63. Partial render to exterior applies to plot 19 & 67. All floorplans are not to scale. Layouts provide approximate measurements only and are subject to planning. Dimensions, which are taken from the indicated points of measurement, are for guidance only and are not intended to be used for window treatments or items of furniture. Bathroom and kitchen layouts are indicative only and are subject to change. Wardrobe size and position may vary. The information contained within this document does not constitute part of any offer, contract or warranty. Whilst the plans have been prepared with all due care for the convenience of the intending purchaser, the information contained herein is a preliminary guide only.